

Ground floor

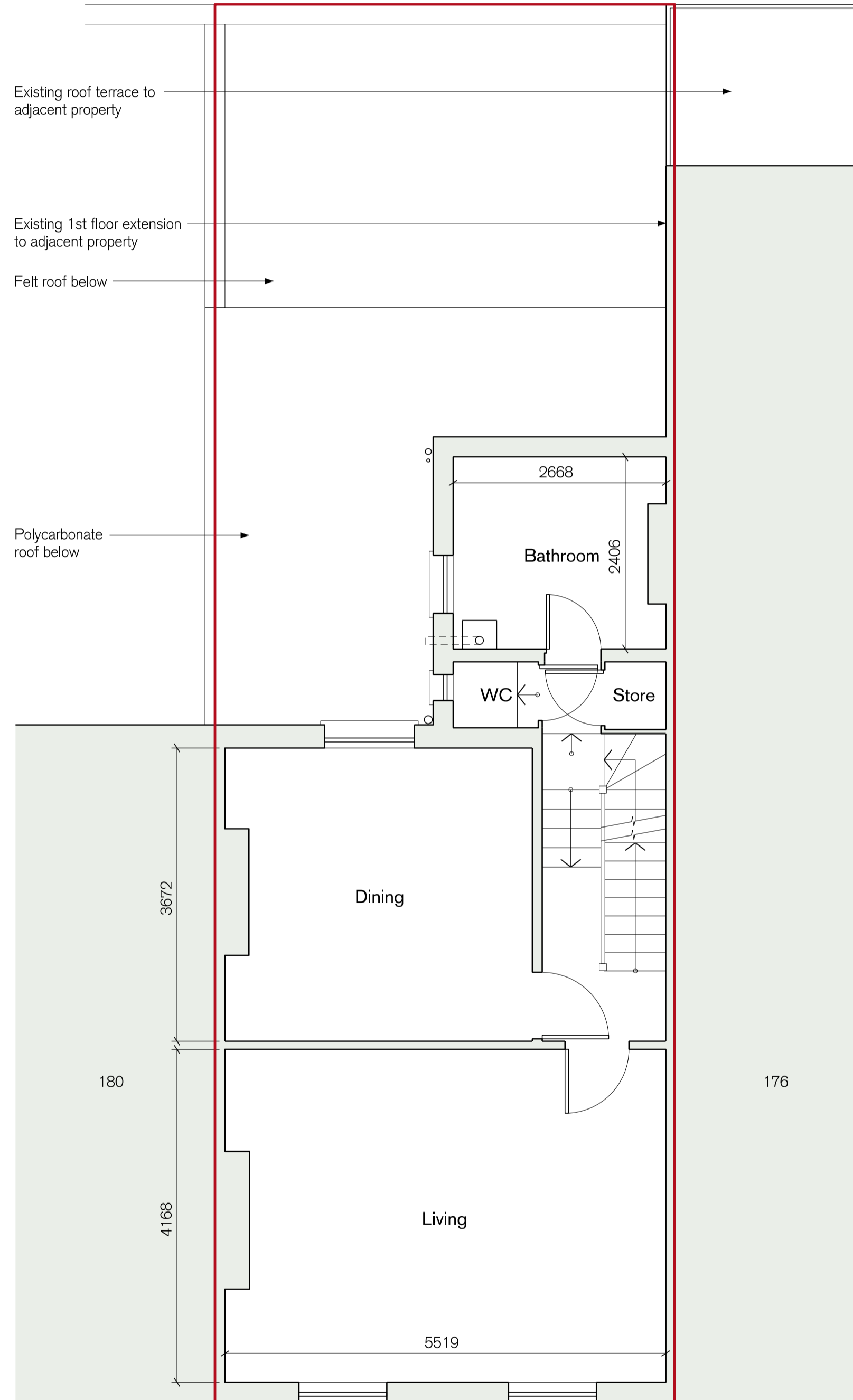

1st floor

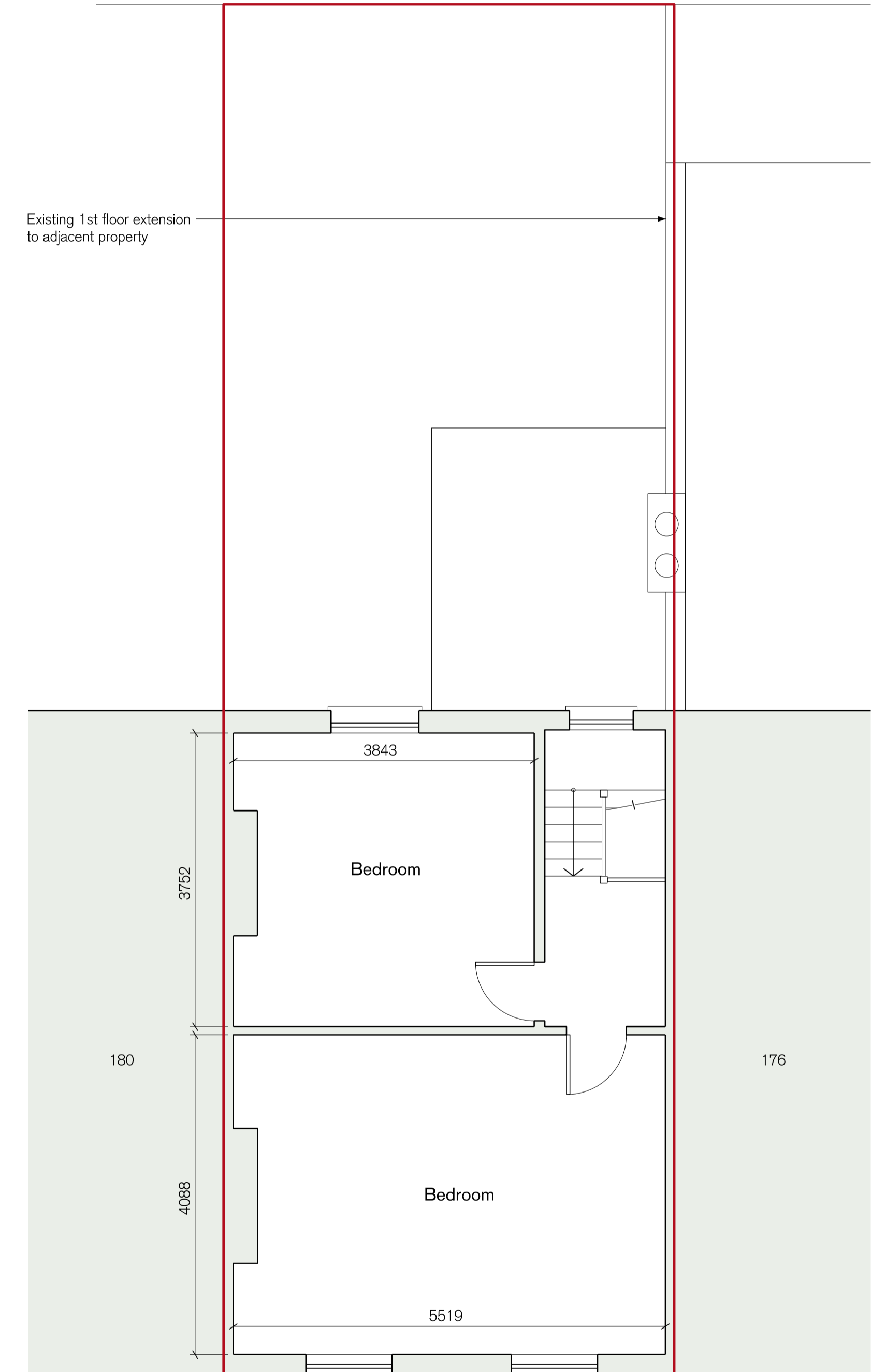

2nd floor

Stoke Newington Church St

M JONES ARCHITECT

This drawing is to be read in conjunction with all other MJA drawings and written information, and all other consultants' information. Do not scale. Use figured dimensions only and report any discrepancies immediately to MJA.

It is the contractor's responsibility to ensure all works are built in line with the current British building regulations, and to arrange visits from the appointed Building Control inspector.

This drawing and the designs within are copyright M Jones Architect, and may not be used or reproduced without permission.

The purpose of this drawing is solely for use in submission for and assessment of planning approval. It does not guarantee compliance with any other building standards.

Use for any other purpose is strictly forbidden, and MJA accept no liability for any issues arise from their misuse.

SITE DIM C.XXX Dimension flexible / to be established on site. Report if actual dimension inconsistent

XXX CLEAR Dimension between finished surfaces

S/O Structural opening dimension

Refer to xxx detailed information for details and specification of all structural works. Refer to party wall awards produced by xxx for details of all party wall agreements.

Status:	Planning	Revision	Date	Drawn	Reason
A	23.08.19	MJ	CLIENT		
B	21.10.19	MJ	DRAFT		
C	12.11.19	MJ	PLANNING		

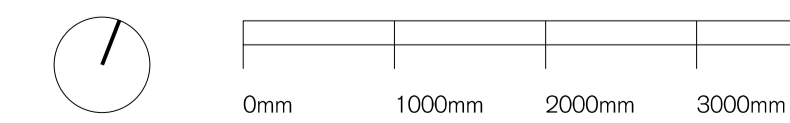

Project
178 Stoke Newington Church St, London N16 0JL

Drawing
Existing plans

Drawing no. 190 010
Date August 2019

Scale 1:50 @ A1 / 1:100 @ A3
Revision C