

Stoke Newington Church St

Ground floor

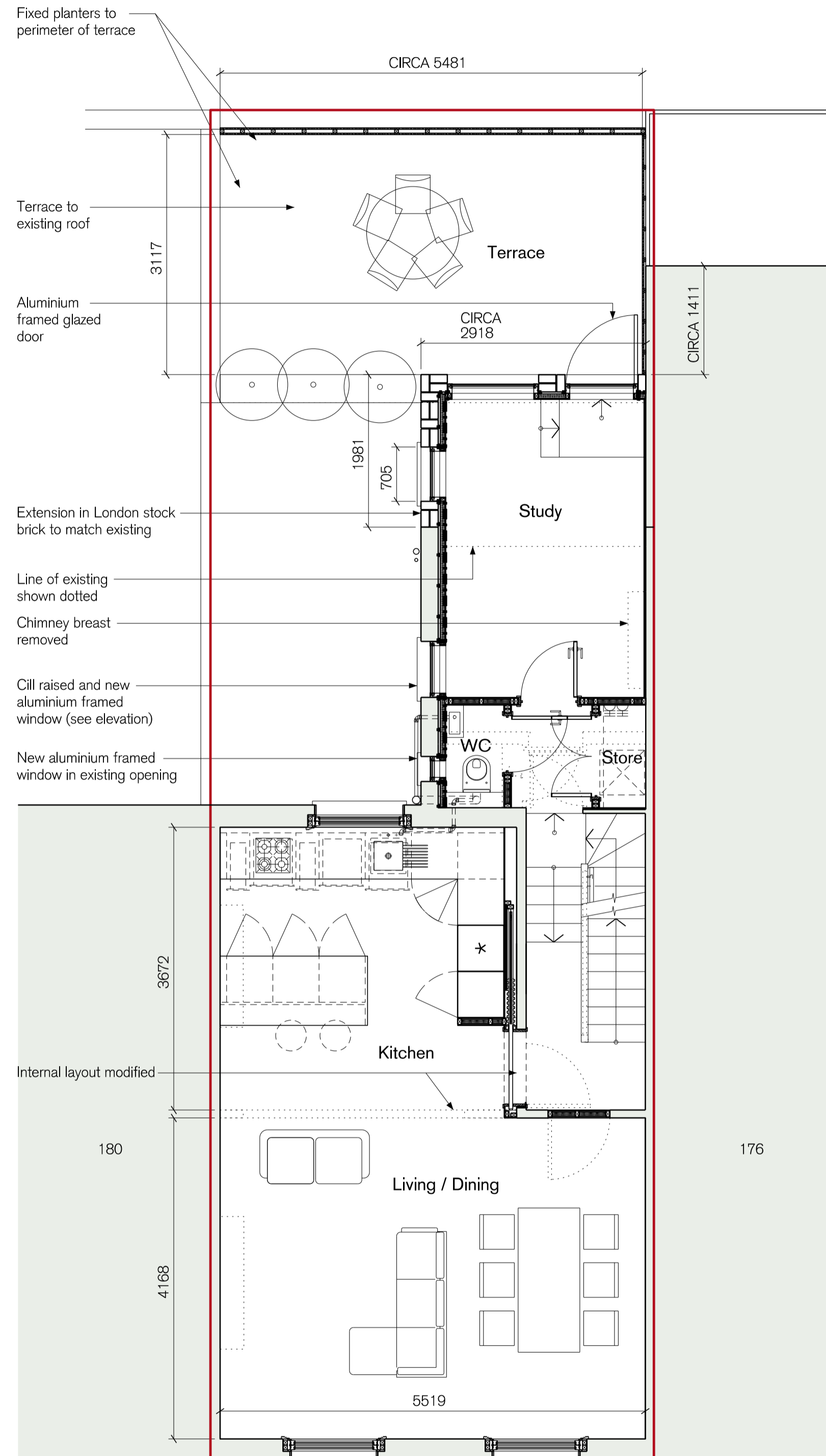

1st floor

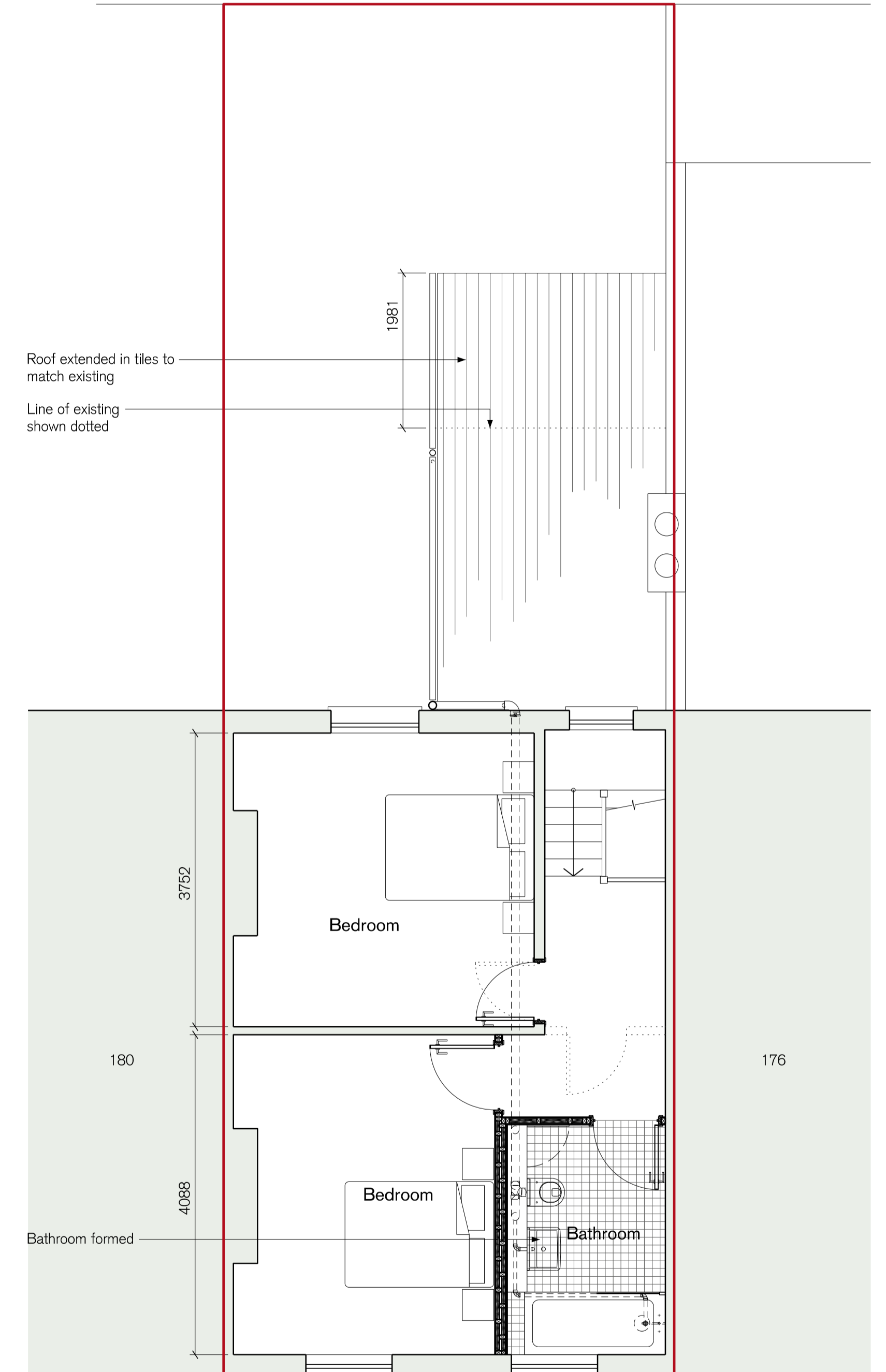

2nd floor

M JONES ARCHITECT

Unit 3.22, Chester House
1-3 Brixton Rd
London SW9 6DE

t: 07901 968 437
w: www.mjonesarchitect.com
e: matt@mjonesarchitect.com

This drawing is to be read in conjunction with all other MJA drawings and written information, and all other consultants' information. Do not scale. Use figured dimensions only and report any discrepancies immediately to MJA.

It is the contractor's responsibility to ensure all works are built in line with the current British building regulations, and to arrange visits from the appointed Building Control inspector.

This drawing and the designs within are copyright M Jones Architect, and may not be used or reproduced without permission.

This drawing is solely for use in submission for and assessment of planning approval. It does not guarantee compliance with any other building standards.

Use for any other purpose is strictly forbidden, and MJA accept no liability for any issues arise from their misuse.

Status:	Planning		
Revision	Date	Drawn	Reason
D	21.10.19	MJ	DRAFT
E	12.11.19	MJ	PLANNING
F	28.01.19	MJ	PLANNING

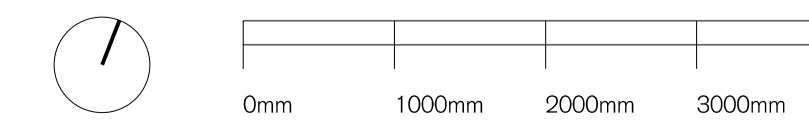

Project
178 Stoke Newington Church St, London N16 0JL

Drawing
Proposed plans

Drawing no. 190 SK 100
Date September 2019

Scale 1:50 @ A1 / 1:100 @ A3
Revision F